

A SPECIAL NOTE TO ALL OF OUR SPECIAL  
CLIENTS AT PITTSBURG PET RESORT

WE REGRET TO INFORM YOU THAT EFFECTIVE: JULY 21, 2020

WE HAVE NO CHOICE BUT TO CLOSE OUR DOORS DUE TO THE CORONA VIRUS PANDEMIC.

PLEASE SEE THE ATTACHED 2 DRAWINGS OF A NEW STATE OF THE ART NEW BUILDING WE ARE  
HOPING TO COMPLETE BY THE END OF 2021 AND RE OPEN THE BUSINESS. SHOULD THAT COME TO  
PASS OUR NEW NAME WILL BE PET'S N" PAWS ISLAND RESORT AND SPA.

SO, FOR ALL OF YOU THAT WE LOVE AND ARE SO THANKFULL FOR, AND ALL OF YOU THAT LOVE US  
WATCH FOR OUR RE-OPENING GRAND OPENING. WE WILL GET IN TOUCH WITH YOU SO YOU CAN  
COME CELEBRATE WITH US WHEN THE TIME COMES.

AGAIN,

A SINCERE THANK YOU,



JOSIE VAN FLEET AND STAFF

PITTSBURG PET RESORT, LLC

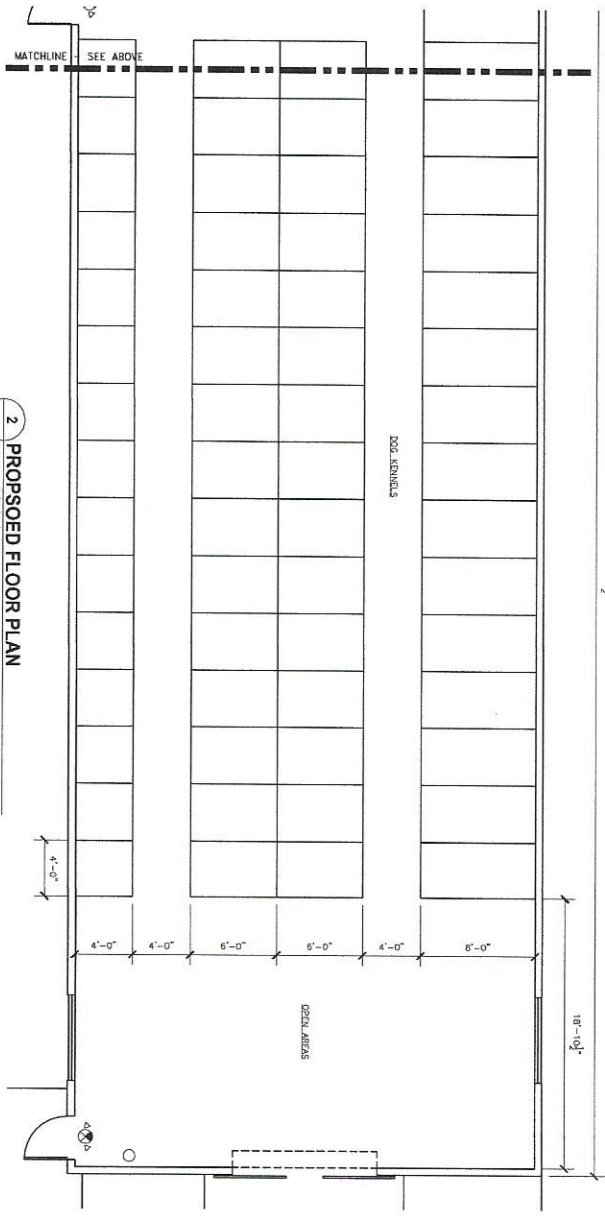

2 PROPOSED FLOOR PLAN  
SCALE: 1/4"=1'-0"

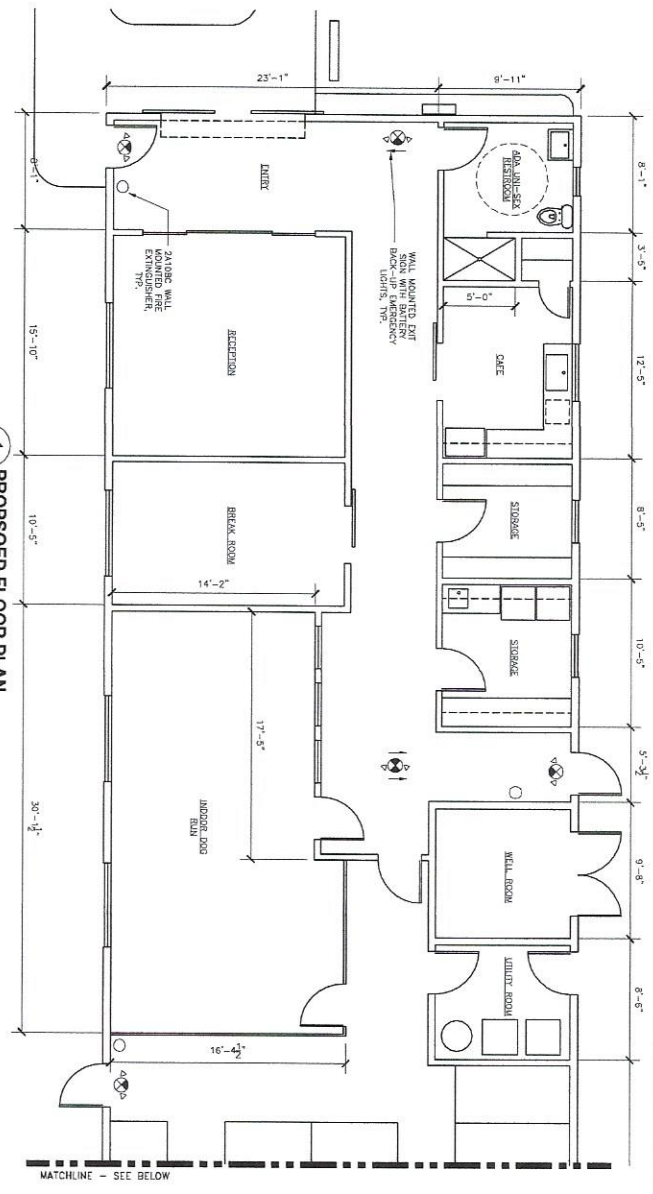

1 PROPOSED FLOOR PLAN  
SCALE: 1/4"=1'-0"

A202

PROPOSED PLAN

DATE: SCALE: AS NOTED DRWN. BY: J.L.W.

DATE	SCALE	AS NOTED	DRWN. BY	J.L.W.
NO.	REV.	BY	DATE	DESCRIPTION

JLW-2018-BHC

HOME REMODEL & NEW BUILDING  
GORDON & ANN SMITH  
7011 PIPER RD  
BETHEL ISLAND, CA

Design by: JLW Design, LLC  
134 Saturn Court, Pittsburg, CA 94565  
Telephone: (925) 815-0204  
Sign: *JLW*

Contractor: Cal York Construction, Inc.  
2020 Putnam Blvd.  
Walnut Creek, CA 94597  
Lic. #: 920859  
(925) 938-6664 Office

Rev	Date	By	Description
D	10/21/18	JLR	Issue for Construction
C	10/21/18	JLR	Issue for Construction
B	10/21/18	JLR	Issue for Construction
A	10/21/18	JLR	Issue for Construction

JLW 2018 SHC

HOME REMODEL &  
 NEW BUILDING  
 GORDON & ANN SMITH  
 7011 PIPER RD  
 BLYTHE, ISLAND, CA

JLW Design, LLC  
 134 Saturn Court, Folsom, CA 94565  
 Telephone: (916) 933-0204  
 Signature: *[Signature]*

Contractor:  
 Cal York Construction, Inc.  
 2200 Franklin Blvd.  
 Walnut Creek, CA 94597  
 (925) 938-8888  
 Lic. # C-29259

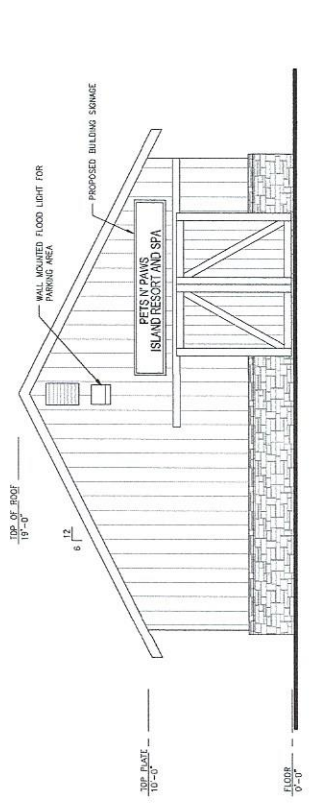

1 EXTERIOR ELEVATION - FRONT - PROPOSED  
 SCALE: 1/4"=1'-0"

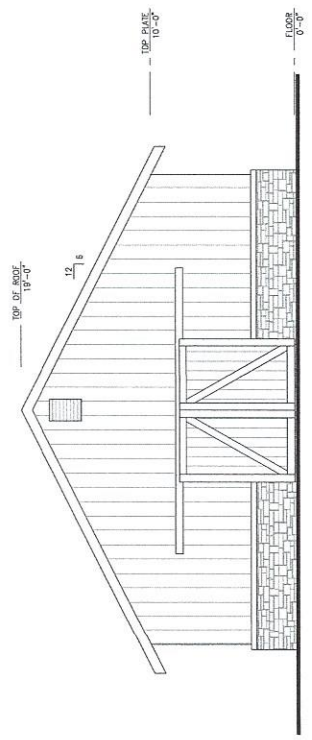

2 EXTERIOR ELEVATION - REAR - PROPOSED  
 SCALE: 1/4"=1'-0"